Trombe (Do) 1

Martin Lohse

Ex Passu

Concerto Piccolo
for accordion and orchestra

Ex Passu

Concerto Piccolo
for accordion and orchestra

Martin Lohse 2023
W. 63
dedicated to Antonio Spaccarotella, PIF Castelfidardo

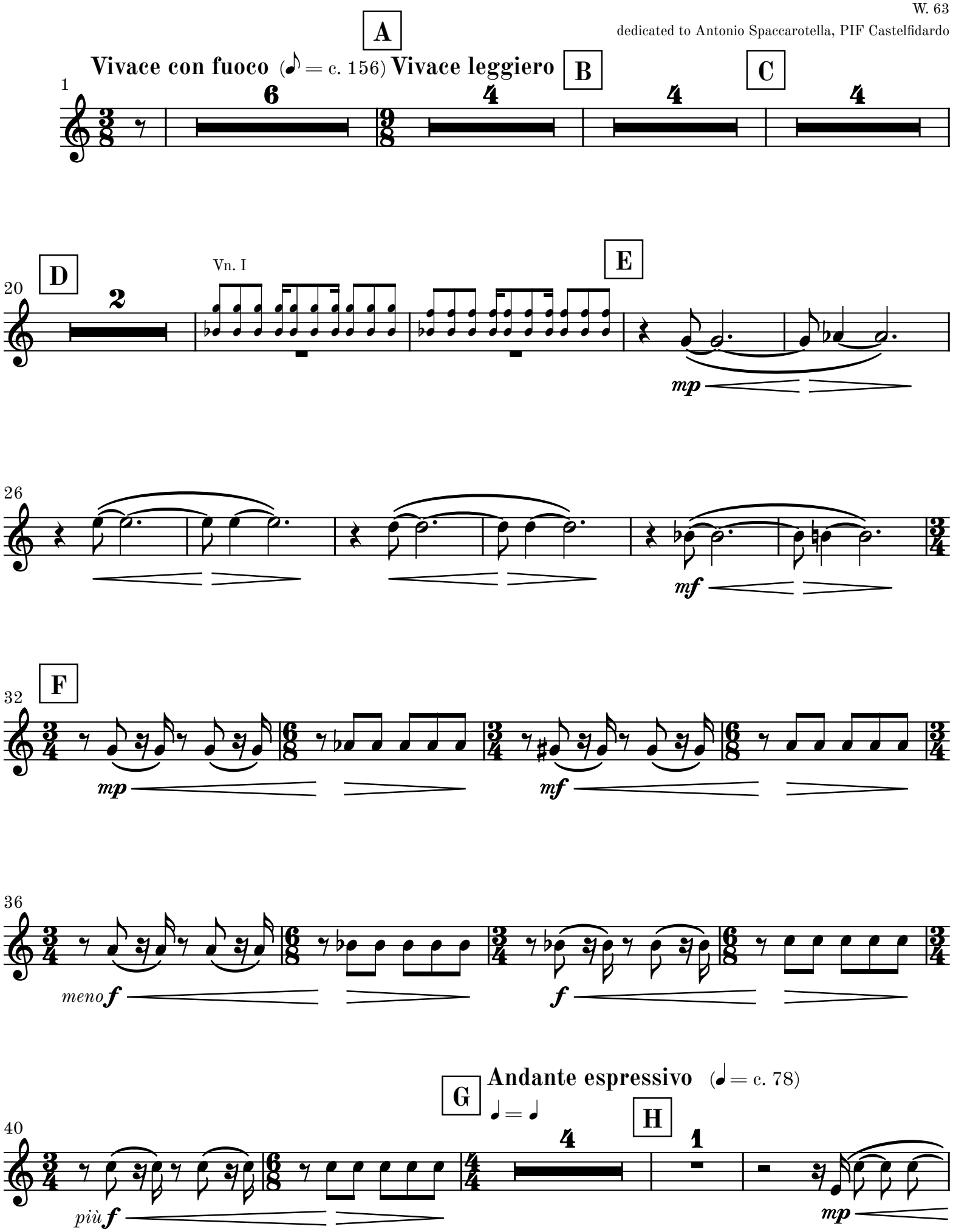

© 2026 Martin Lohse | Mirror Music | MM 1.2-10 | ISMN 979-0-706837-90-1

48

I

4

J

7

poco rit.

1

ff

a tempo

K

Cor. 1

senza sord.

62

legato

mp

L

Vivace (♪ = c. 156)

♪ = ♪

69

mf

73

M

77

82

N

rall.

molto rall.

mp

p

pp

86

O **Moderato poco espressivo** ♪. = 104

App. 2″ ♪. = ♪.

16 **P** 12 **Q** 11

126

poco rit. 2 **R** a tempo 8 **S** ♪ = ♪ 4 **T** 6 **U** 6

Vivace leggiero (♪ = 156)

152

V 4 Tbn. 1 **W** solo

mp *meno* ***mf***

163

mf ***mp***

X

169

mf *meno* ***f***

173

f *più* ***f***

177

Y 8 **Z** 7 1 1 2 **rall.**

Vivace poco espressivo

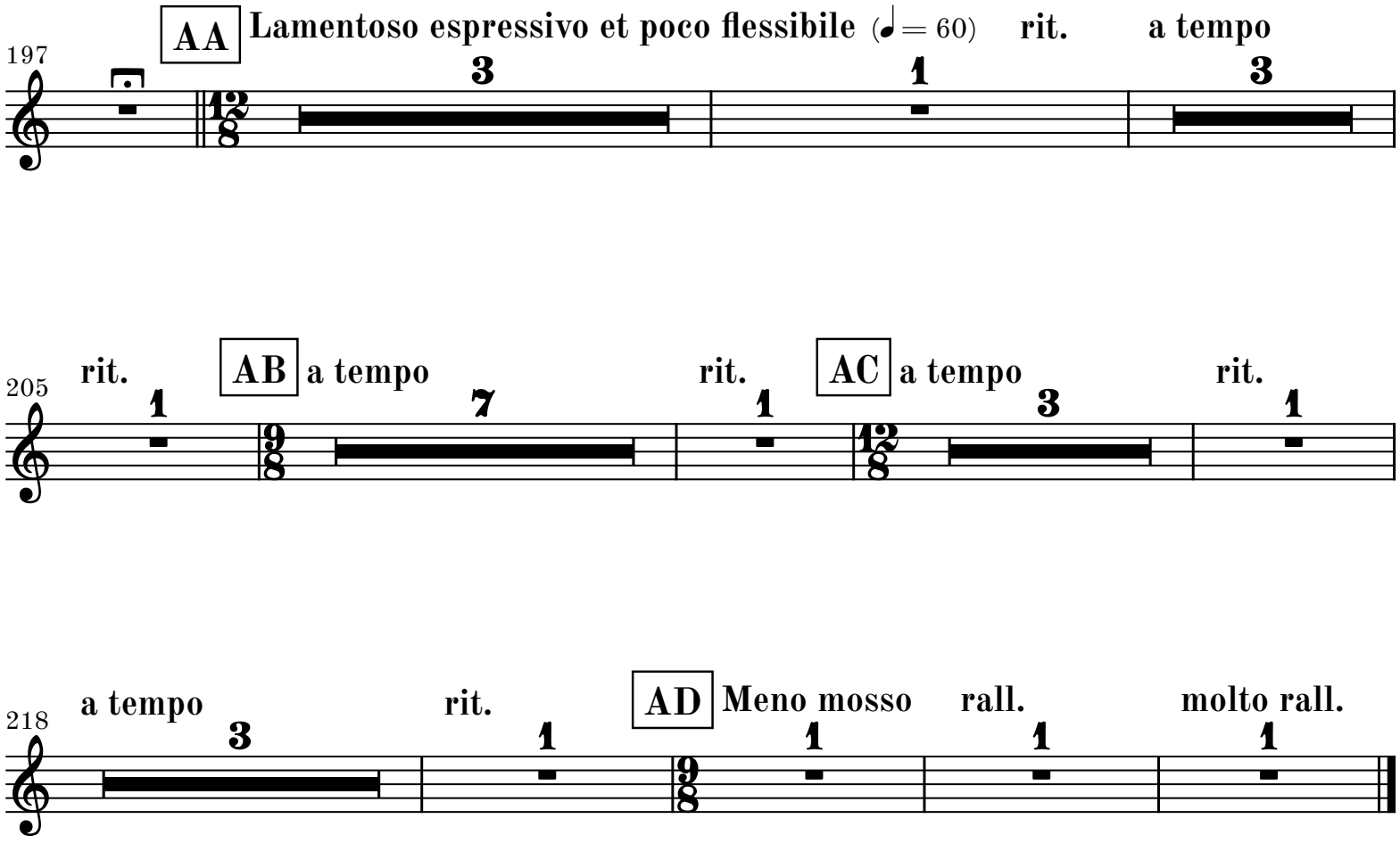
AA
Lamentoso espressivo et poco flessibile (♩= 60)
rit.
a tempo
197
AB
a tempo
rit.
AC
a tempo
rit.
205
a tempo
rit.
AD
Meno mosso
rall.
molto rall.
218